

# Welcome to P1 Orientation (2025 Cohort)

15 November 2024



If you have any questions, do scan the QR code. We will address it during the Q&A session.

## Programme Flow

Time	Details of Event
9.30 am	Principal's Address
9.50 am	Assistant Year Head's Address & Briefing on First Day of School
10.10 am	School Hours & Routines by HOD Student Management
10.30 am	Sharing by PSG & Dads For Life
10.40 am	Q & A
11.00 am	End of Programme Parents will adjourn to the classrooms to fetch their children.



# School Leaders



**Mdm Pang Siu San**  
Principal



**Mrs Tye Low Lee Chern**  
Vice Principal



**Mrs Lim Li Li**  
Vice Principal



# Form Teachers

## P1 Unity



**Mdm Sharifah**



**Ms Kong Wing Yan**

# Form Teachers

## P1 Respect



**Ms Mary Goh**



**Mdm Diyana**

# Form Teachers

## P1 Honesty



**Mdm Siti Azaliyah**



**Ms Gao Xiaodong**

# Form Teachers

## P1 Love



**Ms Elaine Lau**



**Mr Bryan Neo**

# Form Teachers

## P1 Joy



**Ms Nur Amirah**



**Mrs Karen Kee**



**Form Teachers**

# **P1 Tenacity**



**Ms Sharleen Pang**



**Mr Mus**

# Form Teachers

## P1 Care



**Mrs Alice Lim**



**Ms Liyana**

# Form Teachers

## P1 Kindness



**Ms Zhang Xi**



**Mdm Noreeni**

義  
安

# Primary 1 Orientation

Principal's Address

---

# 義薄云天立： **Righteous Spirit**

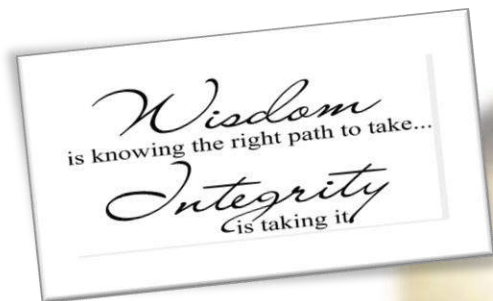

誠敬毅忠



# 安求 赤子心： Pure Heart

应该有对世间万物的好奇心，  
也就是用求索的心态，  
追求真理。

**Wonderment**  
**Love for Life,**  
**Joy for Learning**



ONWARD in **UNITY**

3 Beliefs  
2 Challenges  
5 Specials  
4 vs  
6 NGEE ANN  
Years of Joyful Learning







**1**

**Ngee Ann  
1940**



130 Staff

1440 Students



# 2 Challenges

**A wide spectrum of student profile**

Curriculum Differentiation Catering to  
Different Learners

Uplifting and Stretching Efforts  
Supporting Learners' Needs

# 3 Beliefs



---

## **School Vision**

**A Vibrant School  
Learn with Passion  
and Serve with Pride.**

---

## **School Mission**

**To nurture every child to his  
Best**

---

**We believe that all children  
have the ability to learn and  
the potential to excel.**

# 4 Values

**INTEGRITY OUR CORNERSTONE**



**RESPECTFULNESS OUR NATURE**



**RESILIENCE OUR FORTITUDE**



**COMMITMENT OUR PLEDGE**





# 5 Specials



LLP: GRACE



ALP: Sustainable Green



Character & Citizenry



Student Well Being



Co-Curriculum Activity

# 6 *Years of Joyful Learning*





# People make the difference

Positive Staff Climate



# Building a Culture of Care Learn with Passion

- Holistic Assessment & Learning Disposition (ACTIVE)
- Upstream Support for Learning
  - ENABLE – **EN**glish **A**ptitude **Bo**l**st**Er**ing** Programme
  - MABLE – **MA**thematics **B**ridging & **LE**arning Programme
  - SABLE – **Sc**ience **ABLE** Programme
- Motivation through Formative Assessment
  - Formative Assessment
  - Peer Assessment and Self-Assessment
- Exploration and Application
  - Maths – Learning Experience
  - Science – Exploratory Tasks, Design Thinking
  - English – Knowing SEA through Literature Programme
  - MTL – Speech & Drama





# Building a Culture of Care Serve with Pride

## Strong Student Development Team

- Character Champions
- Peer Support Structure
- Student Leadership opportunities

## Support for High Needs and SEN students

- Spark programme
  - Life skill, SE Competencies, Sense of pride and belonging
  - Play-based Learning for Literacy and Numeracy
- A team of SEN Officers





Ngee Ann Primary School 爱我義安

1.3k likes • 1.5k followers

Check us

Like

Search

Posts About Marketplace Subscribers Pages Videos More

Intro

This is the official Facebook page of Ngee Ann Primary School, Singapore.

Page · Elementary school

333 Maline Terrace, Singapore, Singapore

Call 9877

Page · naps@naps.edu.sg

Page · ngeeanprimary.edu.sg

Open now

Posts

Ngee Ann Primary School 爱我義安 Tuesday at 10:43 AM

Presenters Award for Teachers (PAT) 2024

Congratulations to our PAT 2024 nominees!

PAT pays tribute to experienced teachers for their role in moulding the future of our nation. These teachers are role models for the teaching profession as they embody a deep passion for teaching and thus inspire both their students and peers through their words and deeds.

**PAT PRESENTERS AWARD FOR TEACHERS 2024**

**DEAR PAT NOMINEE,**

Congratulations on being nominated for PAT 2024!

Your influence on your students is immense. You instill in them the belief that they have hopes, they can pursue their dreams, and they can contribute positively to society. This commitment and dedication to educate your students' unique strengths by learning is what sets you apart from the rest.

Thank you for the positive impact you have made in our schools and better education. May you continue to find joy in teaching, and please be sharing our future generations.

Photos

See all photos



爱我義安

https://www.facebook.com/Ngee-Ann-Primary-School-爱我義安.

# Partnership for Success



## MARINE PARADE FAMILY SERVICE CENTRE

53 MARINE TERRACE #01-227 5(440053)

LIKE AND FOLLOW OUR FACEBOOK AND INSTAGRAM!  
@MARINEPARADEFC

## THE COMMUNITY THE HUT



Honouring Dreams,  
Unleashing Potential  
Transforming Lives



Anchored by values of respect, integrity,  
collaboration, excellence, and empathy, we  
aim to create a supportive environment that  
fosters personal growth.

# Partnership for Success

## THE PARTNERSHIP

Parent Support group

NAPS Dad for Life

---



Be.....

Informed

Interested

Involved







ONWARD in **UNITY**



# *Growth Mindset*

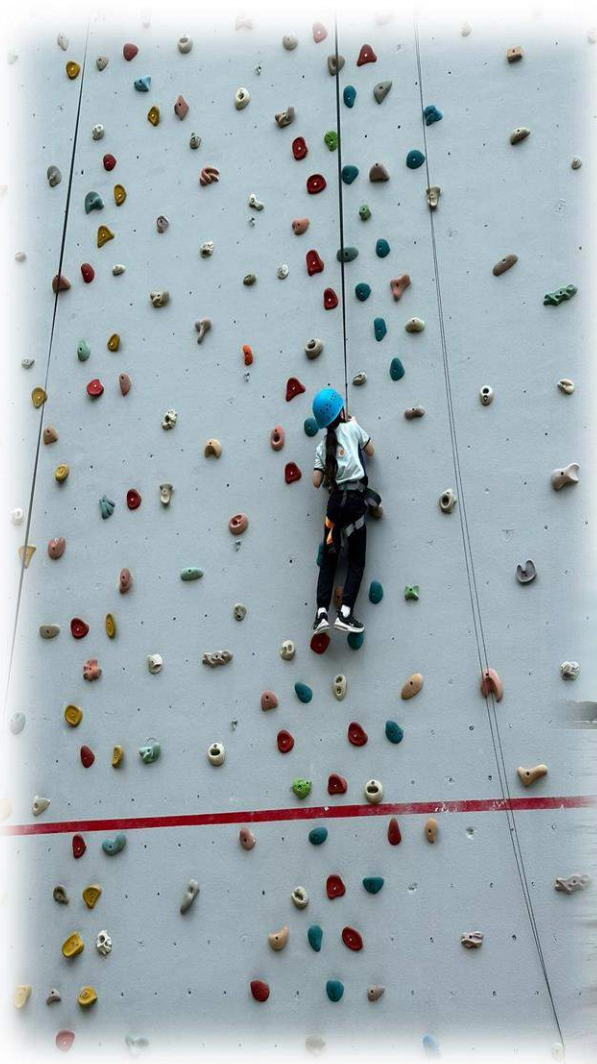



towards

Learning  
Teachers  
Parents  
Peers

**Positive Attitude**





**Stronger  
Together**





義  
安

Assistant Year Head's  
(Lower Primary)  
Address

---



Ministry of Education  
SINGAPORE

# A GREAT START TO PRIMARY SCHOOL





# OVERVIEW

## 1 What Is It Like in Primary School?

## 2 Transition to Primary 1



## 3 School-Home Partnership

# What is Primary School about?



1

Laying a strong foundation

2

Nurturing well-rounded individuals & passionate lifelong learners

3

Providing learning opportunities, recognising our children's strengths & developing their potential

4

Preparing our children for the future

5

Providing a safe learning environment to support their well-being



# Holistic development Primary 1 includes:

Focus on building greater confidence and nurturing a stronger intrinsic motivation to learn



Offering age-appropriate assessment strategies to support learning

No examinations and weighted assessments at P1 and P2 to encourage the joy of learning.

# Smoothing the transition to Primary 1

When your child enters primary school, their experience will include:

New friends  
and teachers



New routines

New learning environment



# How can you prepare your child for Primary 1?

You can start talking to your child about the following:



Schools may access the video via:  
<https://go.gov.sg/transition-to-primary1>



Adjusting to a larger learning environment

Interacting with more peers and teachers

Adapting to longer school hours and new routines

Taking the initiative to ask for help

Becoming more independent and responsible

# HOW CAN I SUPPORT MY CHILD THROUGH THE TRANSITION?

- **S**upport your child and encourage them to overcome challenges with you
- **A**ffirm your child by recognising small successes and praising their efforts
- **F**amiliarise your child by easing them into new routines and sharing with them your experiences in primary school
- **E**mpathise and acknowledge your child's feelings



# WHAT DOES MY CHILD NEED AT PRIMARY 1?

NEW

- Every child develops at a different pace
- Some children learn things earlier, others need more time
- Allowing them to learn at their own pace helps them enjoy the learning process
- Some skills that parents can develop are:
  - Relating to others
  - Developing good habits
  - Nurturing positive learning attitudes



**SCHOOLBAG**  
THE EDUCATION NEWS SITE

HOME EDUCATION FEATURES TEACHERS' DIGEST MULTIMEDIA TAG

Home » Put the books down! 6 skills your child really needs for P1

## Put the books down! 6 skills your child really needs for P1

14 July 2021



6000 Downloads (77 Comments) (4.6/5)

Like 1.7k Share 1.1k

Mastering the ABCs or well and good but having over 25 years of children enter primary school through the doors. The Ministry of Education observes that these six soft skills are even more essential in preparing students for primary school.

Entering Primary 1 can be a big step for a child — and the parents. While parents often consider

# Relating Well to Others

Build your child's interpersonal skills by:

**01**

**Modelling the use of friendly and polite phrases**

"May I please..."

"Hi! My name is...What is your name?"

"Could you help me with..."

**02**

**Providing opportunities for your child to share and take turns during playtime with other children**

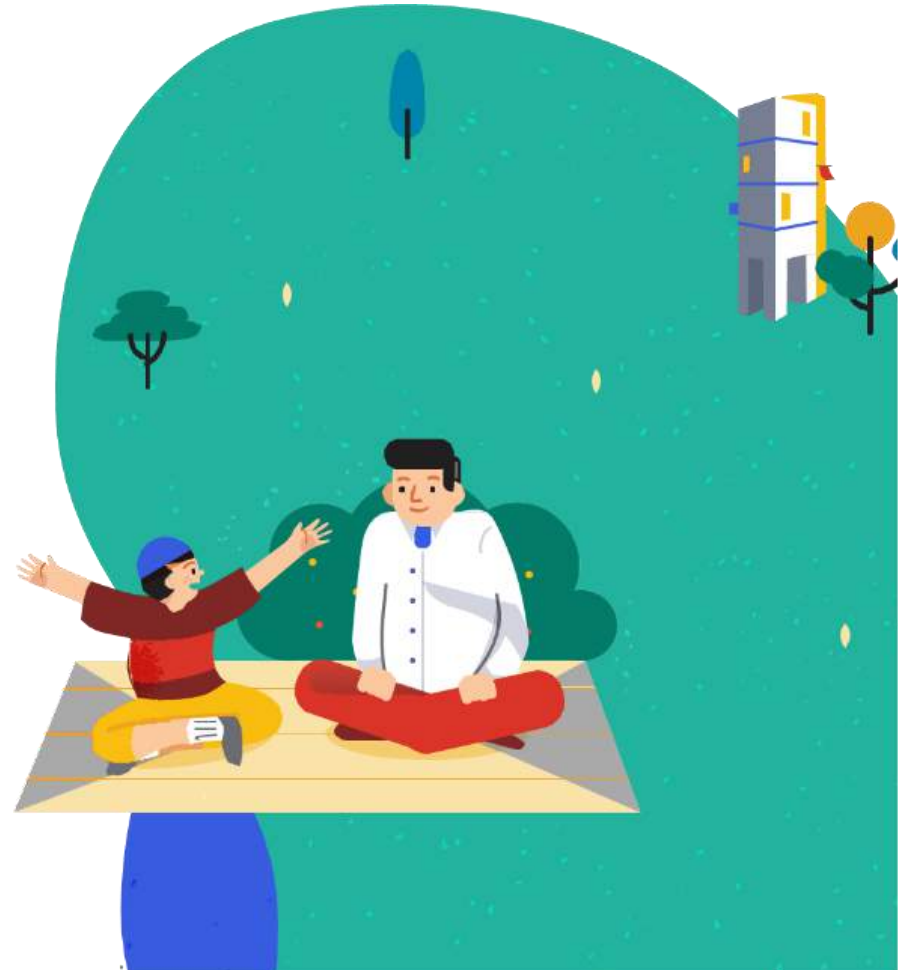

# Developing Good Habits

Routines help your child build confidence and learn to manage things by themselves.

Take their temperature using a thermometer



Practise consistent pre-bedtime routines and have at least 9 hours of sleep

Wash their hands



Guide your child to do the following independently:



Dress themselves

Pack their bag and check for materials



Buy food at the canteen

Make healthy food choices



Knowing when and how to ask for



# Nurturing Positive Attitudes

**Developing the right learning attitude will help your child learn better. You can encourage your child to:**



Ask questions about their experiences and their observations on the world around them



Reflect on learning experiences, learn from mistakes and try ways to do something better



Persevere even when faced with challenges

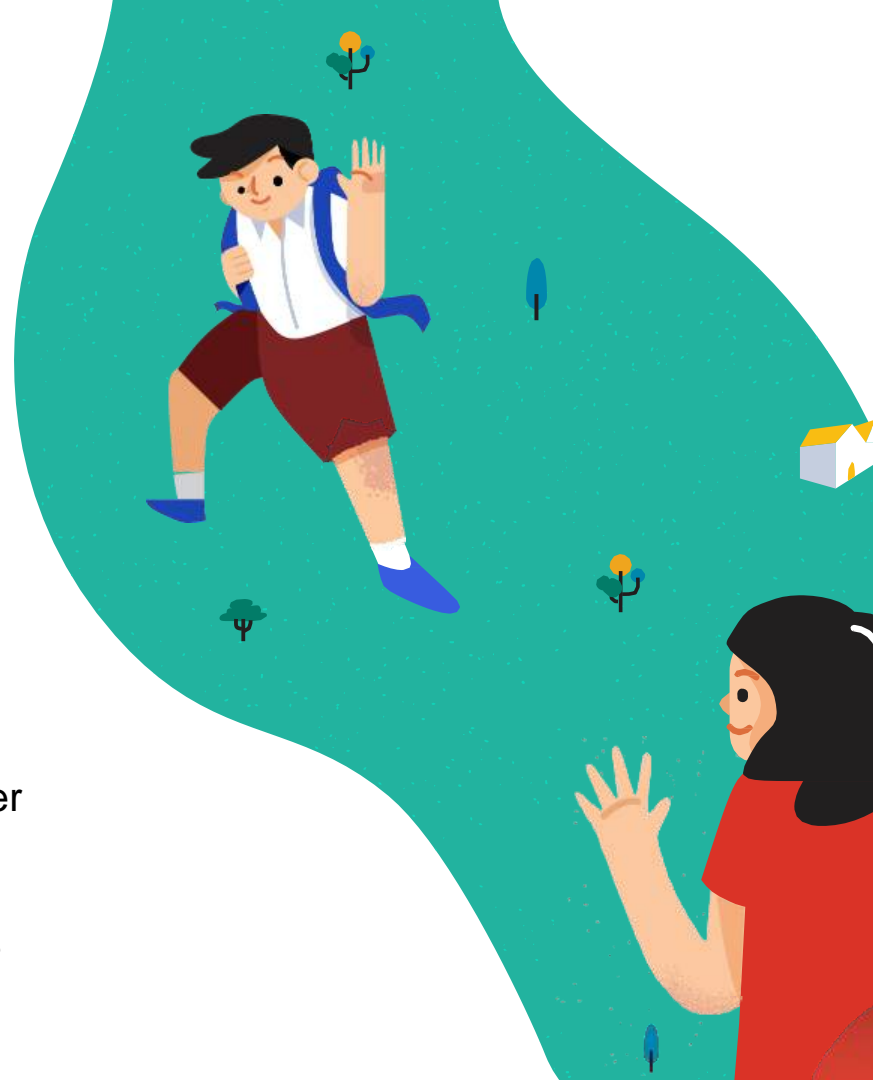



Our children do best when schools and parents work hand in hand to support them.

Guidelines for School-Home Partnership

## Raising a Happy, Confident, and Kind Generation Together

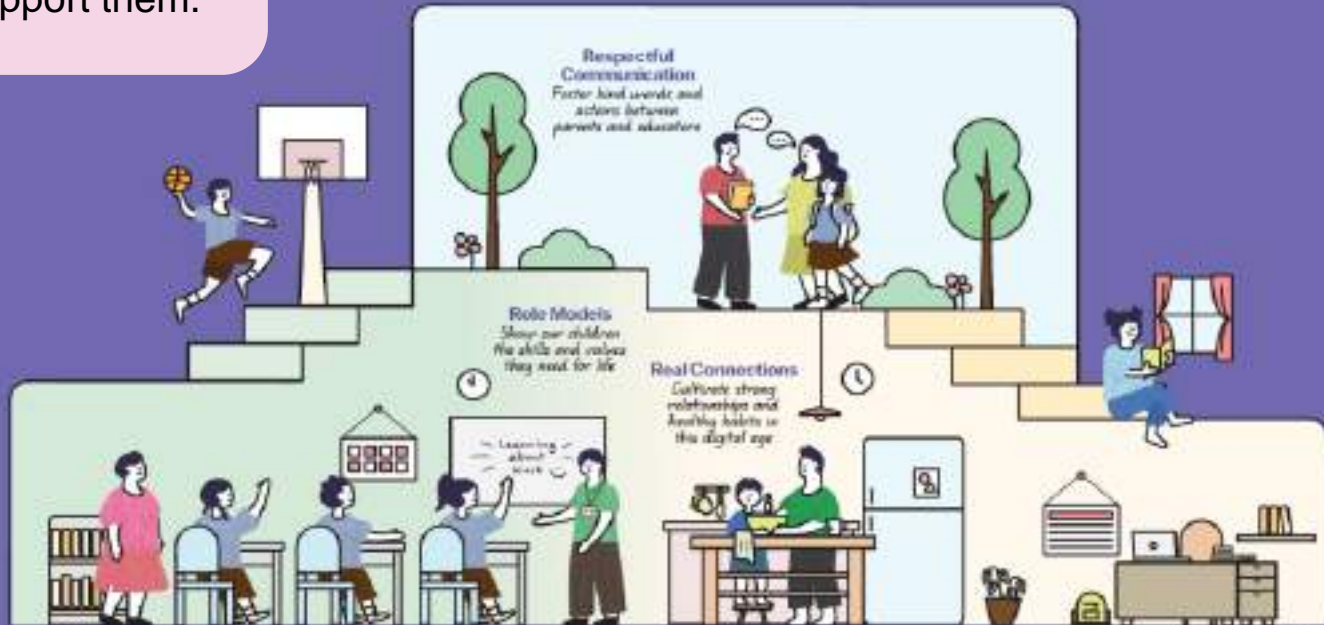



# 3 areas we can work together on to foster School-Home Partnership

**1** Respectful Communication

**2** Role Models

**3** Real Connections



# Respectful Communication

## Foster kind words and actions between schools and educators



Listen to and understand each other's perspectives and concerns regarding each child



Communicate kindly using official channels. Teachers are not required to share their personal mobile numbers



Respect each other's time by communicating during working hours



# Role Models

**Show our children the skills and values they need for life**



Find joy in everyday experiences with our children



Instill confidence by encouraging responsibility and believing in our children's abilities



Model good values in words and actions



*Check out this video on MOE YouTube for tips on how parents can support the social-emotional learning of their children.*

# Real Connections

**Cultivate strong relationships and healthy habits in this digital age**

Establish good habits for our children to stay confident and in control of their technology use

Build strong bonds through shared experiences and meaningful conversations

Provide a balanced mix of engaging online and offline activities, at school and at home



# BUILDING PARTNERSHIP WITH THE SCHOOL

## Communication with Parents

- Termly Letters
  - Information and calendar for school activities
  - Given out at the end of each term for the next term
- Level Letters
  - Information about programmes and activities planned for the level
  - Given out by Week 1 of each term

All communication letters will be sent via Parents Gateway and will also be uploaded on school website.





# BUILDING PARTNERSHIP WITH THE SCHOOL

## Communication with Parents

- Student Handbook
  - Record of daily homework and/or messages for/from parents/guardians
- Teachers' emails
  - Form/Co-Form/Subject Teachers for class or subject matters
  - AYH/Year Head for level matters
  - IP HODs for subject matters
- Feedback to [naps@moe.edu.sg](mailto:naps@moe.edu.sg)
- Leave a message at General Office



# PARENTS GATEWAY

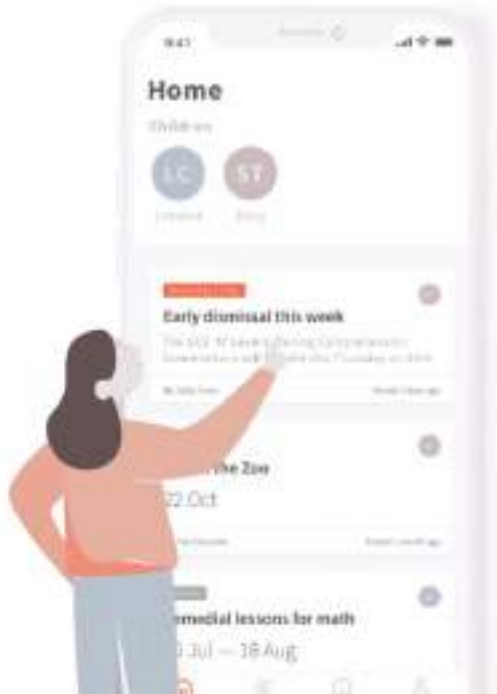

# PARENTS GATEWAY RESOURCES



Schools may access the video via:

<https://youtu.be/PCM5o8jAncc>



Schools may access the video via:

<https://youtu.be/tW9jwyuovOo>

A screenshot of the Schoolbag website. The header includes the 'SCHOOLBAG THE EDUCATION NEWS SITE' logo, a search bar with a 'GO' button, and navigation links for HOME, EDUCATION, FEATURES, TEACHERS' DIGEST, MULTIMEDIA, and FAQ. Below the header is a breadcrumb trail: Home > Every Parent's Buddy: The Parents Gateway app. The main article title is 'Every Parent's Buddy: The Parents Gateway app' with a date of '23 AUG 2022'. A sub-headline reads '5 reasons to sign up for the Parents Gateway app if you haven't done so already.' To the right of the article is a 'Related' section with two items: 'Every Parent's Buddy: The Parents Gateway app' and 'Strengthening Community Ties Through Social Media'. At the bottom of the article is a QR code and a call to action: 'Let's get started We'll be retrieving your child's information'. Below the QR code is a URL: <https://go.gov.sg/every-parents-buddy-the-parents-gateway-app>

# PARENT-CHILD ACTIVITY BOOK IS AVAILABLE ONLINE!

## PARENT-CHILD ACTIVITY BOOK (DIGITAL)

**10 TIPS FOR PARENTS** to help you navigate your child's first year in primary school.

- Chat with your child**
- Boost their confidence**
- Practise various scenarios**
- Create something interesting**
- Thank others for their help**
- Pledge to do things together**

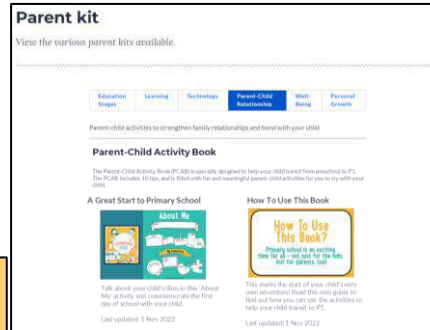

# WE ARE HERE TO SUPPORT YOU!

## FAMILY VALUES CARD GAME

*Developed by Families for Life, in partnership with the Ministry of Education*

---

- Designed for parent-child bonding and provide opportunities to discuss about family values as a family
- Families can learn how to play the game by scanning the QR code on the game box
- Parents are encouraged to make use of the conversation starters included in the rulebook to engage children in understanding and demonstrating the family values of **love, care and concern, commitment** and **respect**





**YOUR CHILD IS READY.  
ARE YOU?**



# First Day of School is 2 Jan 2025 (for P1s only)

## Arrival

Flag raising ceremony starts promptly at 7.30 am every day



Silent reading before flag raising ceremony



Good practice to report to school 10 to 15 minutes before school starts.

# What to Bring

- Bring only the stipulated books for each day.
- Write the name and class of your child/ward on all books and materials
- Bring a story book for silent reading before flag raising ceremony
- Bring healthy food for 10-minute Snack Time.

**P1 Information sheet will be sent to all parents via PG.**

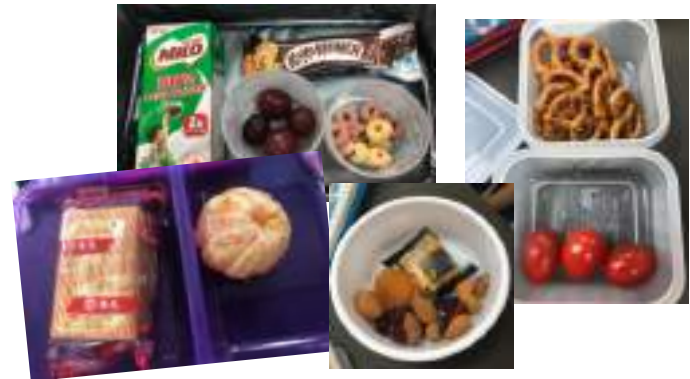

**Important**

Name tags with the lanyard  
(Fill in the details at the back for  
dismissal arrangements)



**TAN NGEE ANN**

**1 UNITY**

Parent's Contact:

---

Dismissal (please tick (v) one):

- Gate 1
- Gate 4 (Blk 4)
- Student Care (ACE @ Work)
- School Bus



# First Week Recess

9.00 – 10.00 a.m.

Teachers will be around to assist the students







# Second Week Recess

## Buddy System

A Primary 4 student of the same gender will be assigned to be the Buddy of your child/ward in Week 2



# School Dismissal

- \* 1.30pm (Mon-Thu)
- \* 1.00pm (Fri)
- \* All P1 students will be dismissed at **1.00 p.m.** on the first week of school, **Thursday, 2 Jan 2025 and 12.30 p.m. on Friday 3 Jan 2025**
- \* Parents/Guardians who are picking your children/wards during school dismissal, are to wait for them **outside Gate 4 or Gate 1.**



**WE LOOK FORWARD TO  
WELCOMING YOUR CHILD @  
NAPS NEXT YEAR**



義  
安

HOD  
Student Management's  
Address

---

# School Hours

---

<b>7.30 a.m.</b>	<b>Start of school</b>
<b>9.30 a.m. - 10.00 a.m.</b>	<b>1<sup>st</sup> Recess (P1 &amp; 4)</b>
<b>10.00 a.m. - 10.30 a.m.</b>	<b>2<sup>nd</sup> Recess (P2 &amp; 5)</b>
<b>10.30 a.m. - 11.00 a.m.</b>	<b>3<sup>rd</sup> Recess (P3 &amp; 6)</b>
<b>1.30 p.m.</b> <b>1.00 p.m.</b>	<b>Dismissal (Monday to Thursday)</b> <b>Dismissal (Friday)</b>
<b>*Before 7.30 a.m.</b>	<b>Silent Reading:</b> <ul style="list-style-type: none"><li><b>• Odd Weeks - English Book</b></li><li><b>• Even Weeks - Mother Tongue Book</b></li></ul>

# Opening Hours of School Gates

( Student Handbook 2025)

Gates	Before School	After School
Gate 1 (Side Gate)	6.30 a.m. – 7.30 a.m.	2.00 p.m. – 6.00 p.m.
Gate 2 (Main Gate)	6.30 a.m. – 7.00 a.m. (Gate will be closed after 7.00 a.m. for children’s safety)	Cars are allowed into the school compound on rainy days and for pick-up only after the school buses leave.
Gate 4 (HDB)	6.45 a.m. – 7.30 a.m.	Mon – Thu: 1.30 p.m. – 2.00 p.m. 3.00 p.m. – 5.30 p.m. (except Thu) Fri: 1.00 p.m. – 1.30 p.m. 2.30 p.m. – 4.30 p.m.



# Gate 1

---



# Gate 4

---



# The Pavilion

(Student Waiting Area)

---



# Parents Waiting Area

---

( Block 4 Void Deck )



# Gate 4

If you drive, please alight/pick up your child/ward at the car porch leading to Gate 4.





- Before 7.00 a.m.
- After 7.00 a.m.

# Morning Arrival

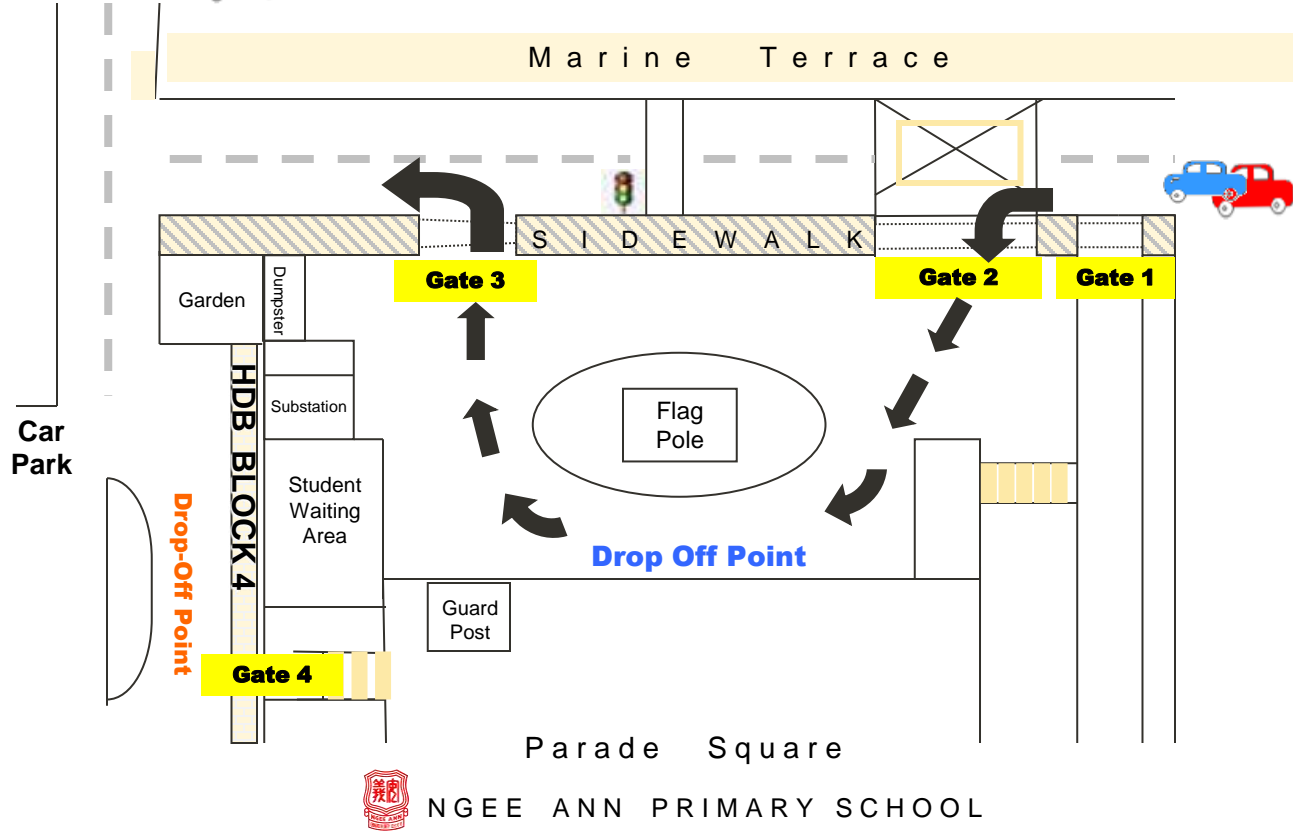



# For our students' safety...

---

- Slow down or stop at pedestrian crossings
- Reduce Block 4's carpark traffic congestion:
  - Drop off quickly in the morning
  - Do NOT park & wait at or near drop-off point
- Alternative drop-off at carparks serving Blk 5 to 8 or Blk 53
- Do NOT make U-turn outside front gate of the school
- Work with the school traffic marshals

# Morning Assembly Area @ Basketball Court

*Assembly from Day 2 onwards*

Lift

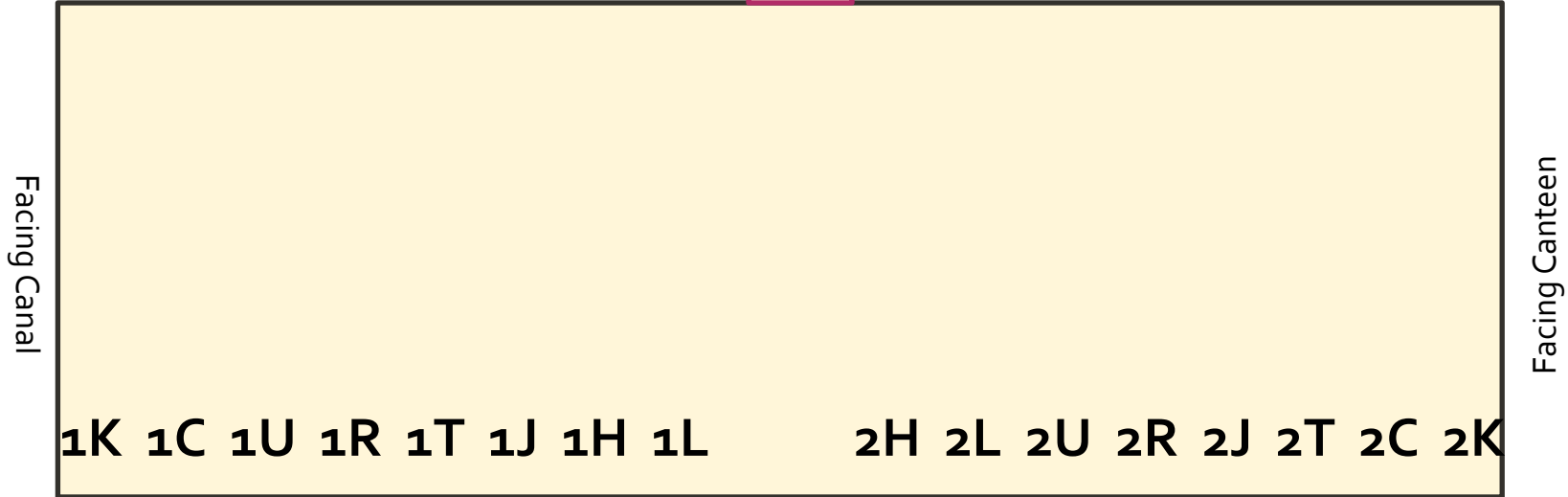

Indoor Sports Hall (Basketball Court)

# School Attire and General Appearance

Students must wear the prescribed uniform and modification to the uniform is not allowed.



Name-tag (ironed-on)  
above school crest

T-shirt should not be  
tucked in

Knee-length culottes/  
shorts

White plain socks  
**(No ankle socks)**  
White shoes



# School Attire and General Appearance

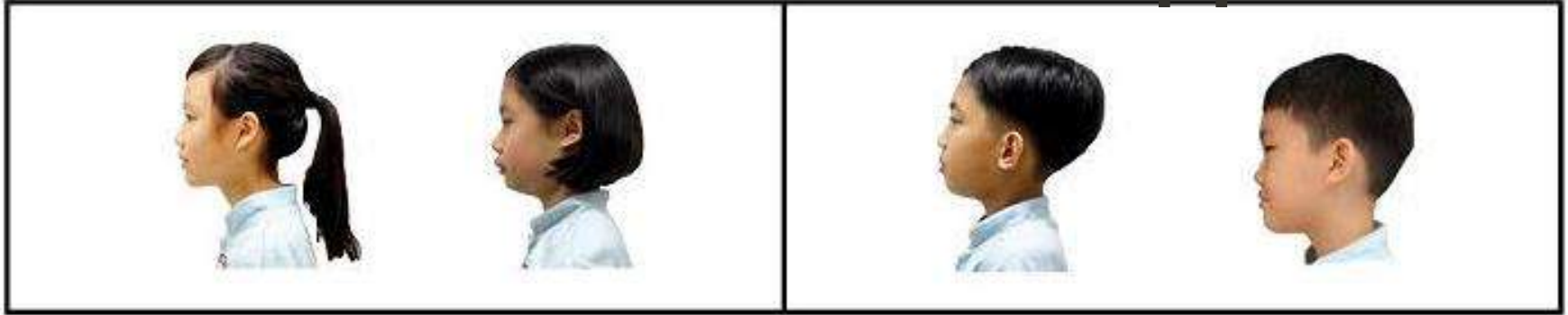

## For Girls:

Short hair must be kept neat and the back of the hair should not go below the shirt collar.

Fringe should not touch the eyebrows.

Long hair should be neatly tied up with plain dark blue or black hair accessories.

May wear only one pair of simple ear studs either in gold or silver.

## For Boys:

Must be clean shaven and no wearing of beard and moustache.

Hair must be kept short and neat.

Fringe should not touch the eyebrows.

No dyeing, colouring or highlighting of hair is allowed.  
No wearing of jewellery or accessories except a simple watch.



# Ngee Ann Primary School Parent Support Group

*Where parents & school come together*









# PSG Activities

2024

# NAPS English Language Week

5-8 Mar 2024



# NAPS Arts Festival

24 May 2024





# NAPS Health Week

9 Jul 2024

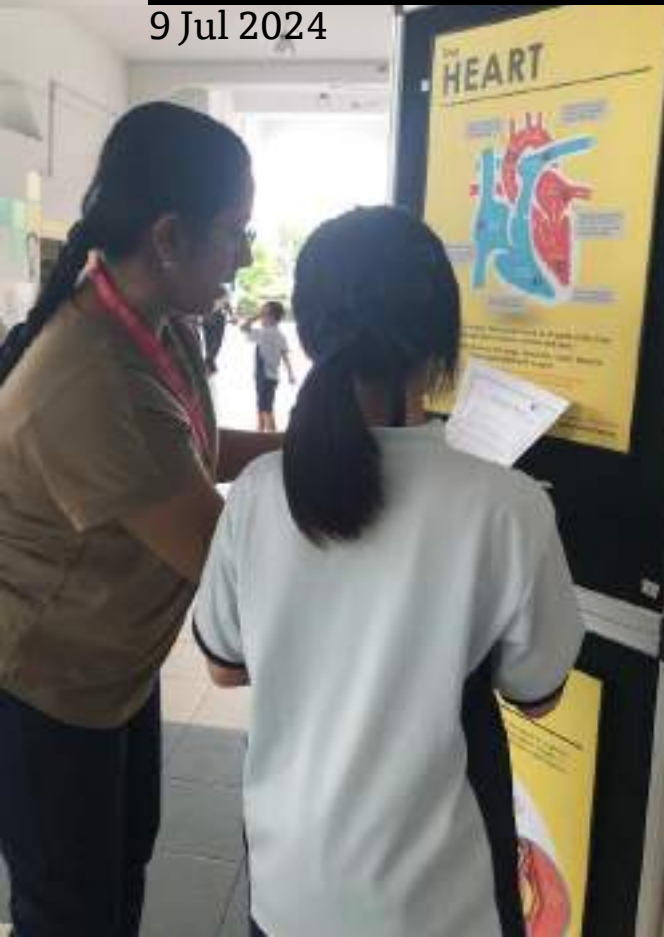

# NAPS Racial Harmony Day

15-17 Jul 2024





# NAPS Clean Plate Campaign

15-18 Jul 2024





# NAPS Cyberwellness Day

31 Jul 2024



# NAPS Kindness Day

28 Aug 2024





# NAPS Children's Day Celebrations

3 Oct 2024



Walk for Rice



P4 & P6 Arena



P5 Beach Cleanup



# NAPS Children's Day Celebrations

3 Oct 2024



P1-3 Carnival Games





# NAPS P4 Swimsafer

Jul to Aug 2024



# NAPS P4 Dragon Kiln Learning Journey

12 & 16 Jul 2024





# PSG Parenting Talk

5 Apr 2024



# Caregivers Appreciation

20-21 May 2024





# NAPS Teacher's Day Appreciation

29 Aug 2024



# NAPS P6 Care Pack

Sep 2024



# Upcoming Activities

Your participation is welcomed



**17 Jan Afternoon: Parent-child Crochet Workshop**

**21 Feb Morning: PSG Welcome & Parenting Talk**





# Vision

Active parents' involvement in Ngee Ann

# Mission

1. Partner & support school activities
2. Enable parents' involvement
3. Conduct workshops and learning opportunities to develop parenting skills
4. Facilitate parents' peer support, engagement
5. Enhance relationship between parents and child







Join the PSG now!  
*Meet the little voices inside the School*



Scan this QR code and  
register to be a PSG member



# Ngee Ann Primary School Dads@NAPS Fathers Support Group

# Dads@NAPS Dragonboating

26 Jun 2024





# Join the PSG & Dads@NAPS now!



Scan this QR code and  
register to be a PSG or Dads@NAPS member



Visit the PSG booth in the  
parade square to find out more!